

FRONT ELEVATION

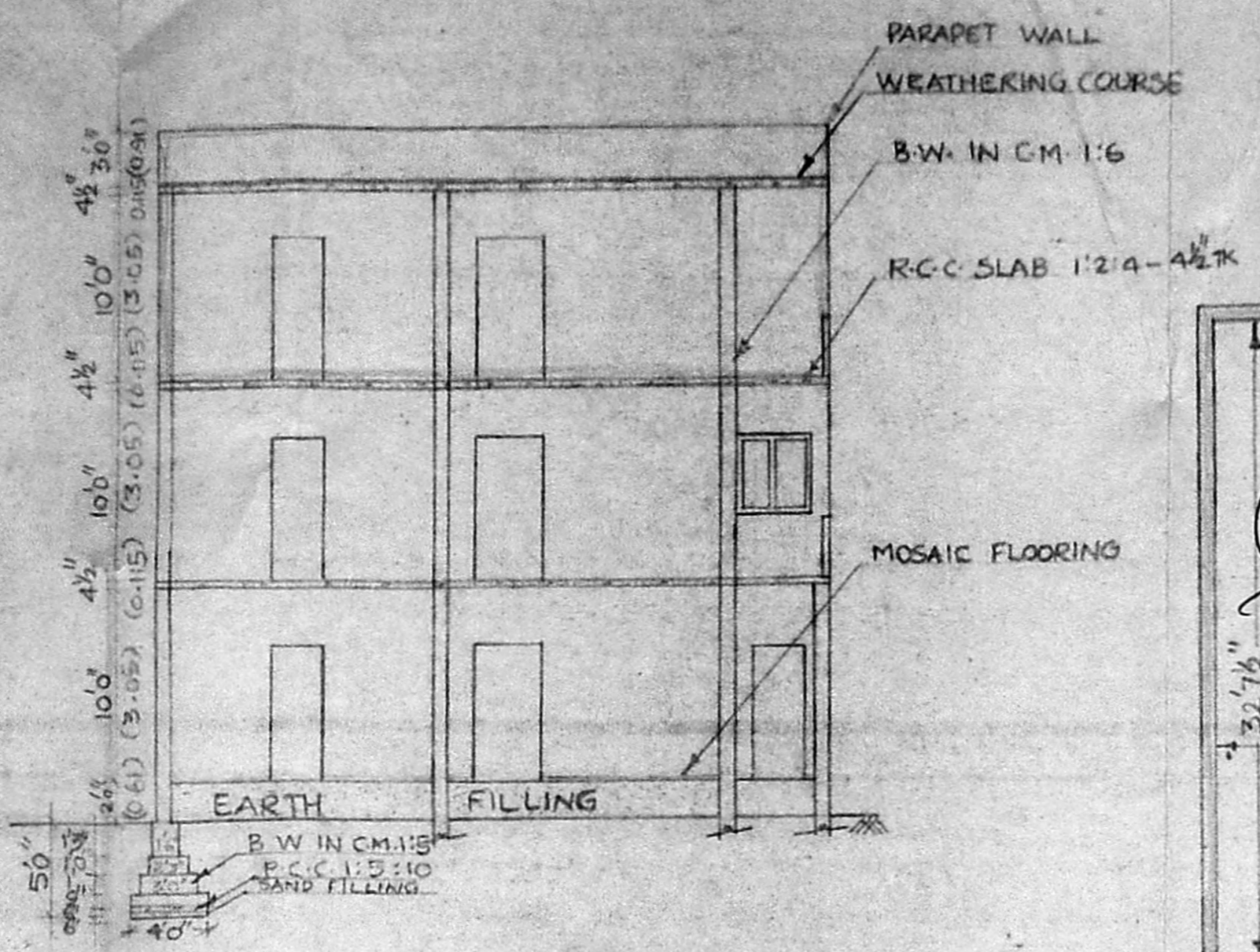

SECTION ON "BB"

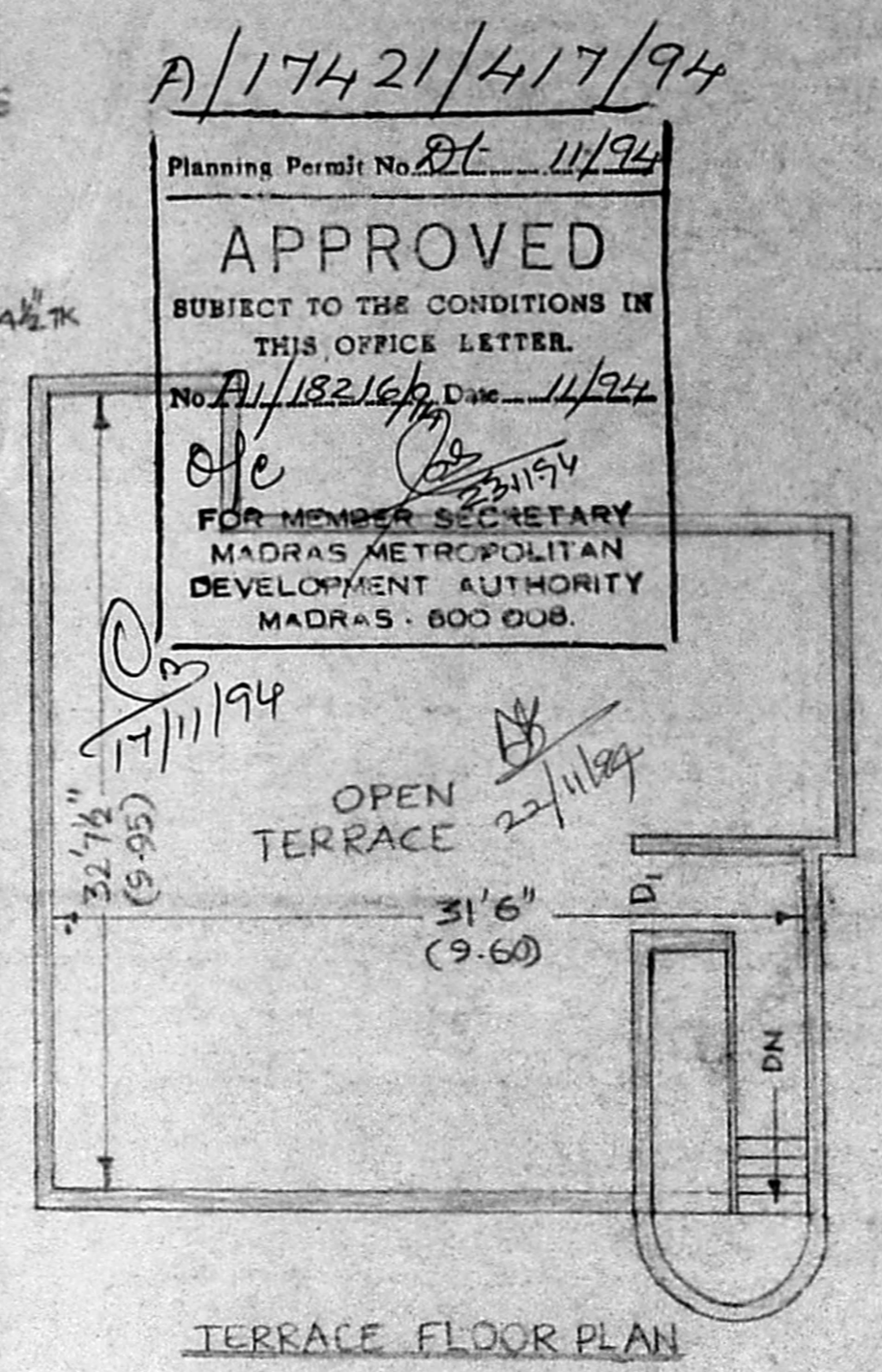

TERRACE FLOOR PLAN

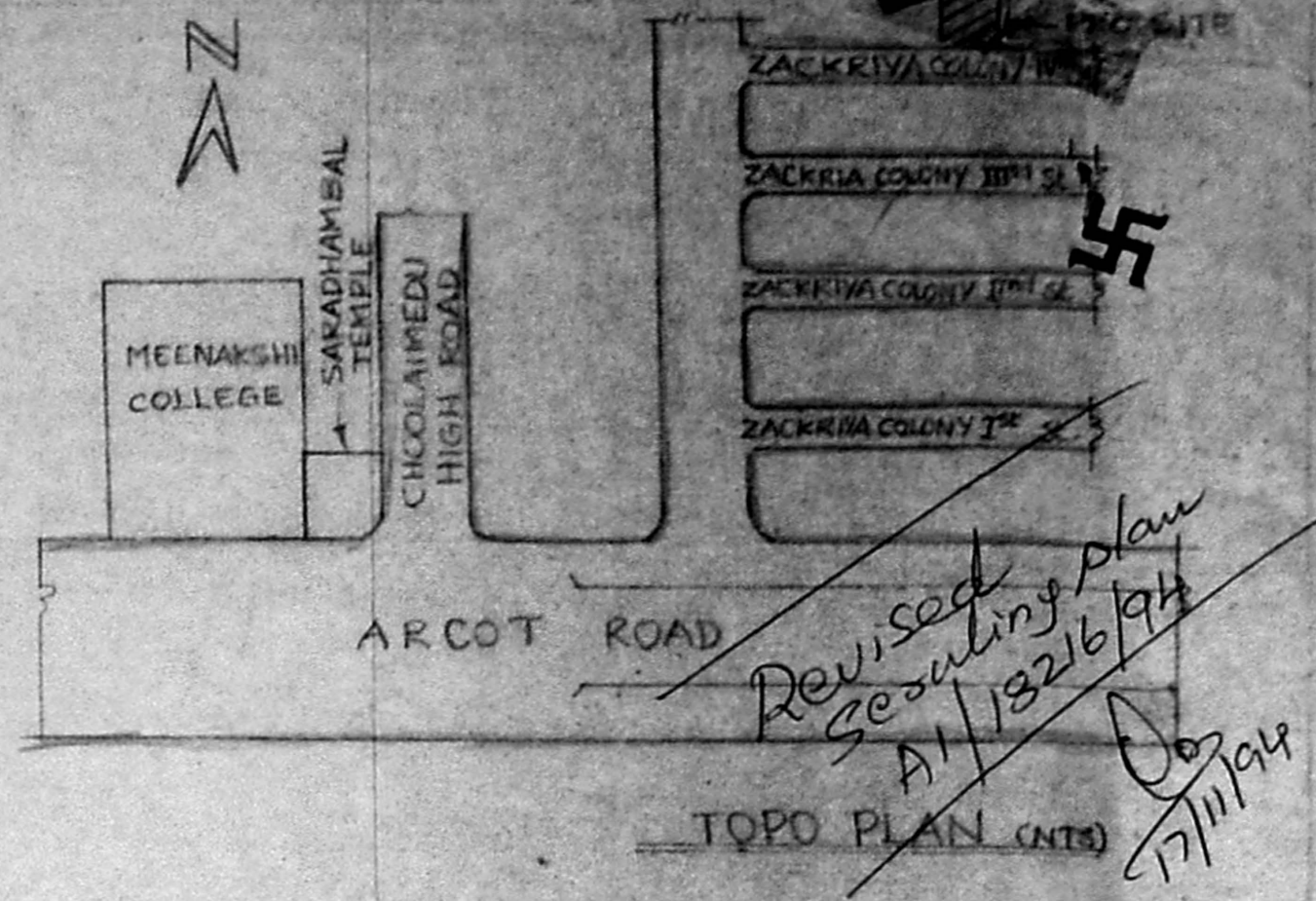

TOPO PLAN (NTS)

SCHEDULE OF JOINERIES:

- DOOR - 40" x 70"
- DOOR - 33" x 70"
- WINDOW - 60" x 46"
- W<sub>1</sub> - 50" x 46"
- W<sub>2</sub> - 40" x 46"
- W<sub>3</sub> - 30" x 46"
- V - 20" x 30"

COLOR INDEX:

- PROPOSED
- EXISTING
- ROAD
- BOUNDARY

AREA DETAILS:

- PLOT AREA - 5368.25 sq. (4922)
- GROUND FLOOR AREA - 2116 sq. (196)
- FIRST FLOOR AREA - 2116 sq. (196)
- PRO-SECOND FLOOR AREA - 1023 sq. (96)

PLAN SHOWING THE PROPOSED SECOND FLOOR AT DOOR NO 29 ZACKRIYA COLONY IV<sup>TH</sup> STREET OF S. NO. 45/3A, BLOCK NO. 39 KODAMBARKAM, MADRAS.

ZONE - VIII DIV: 120  
SCALE 1:100  
GROUND FLOOR AND FIRST FLOOR SANCTIONED P.P.A. NR 68/84 BA. NR 117/84 DATED 10-10-84

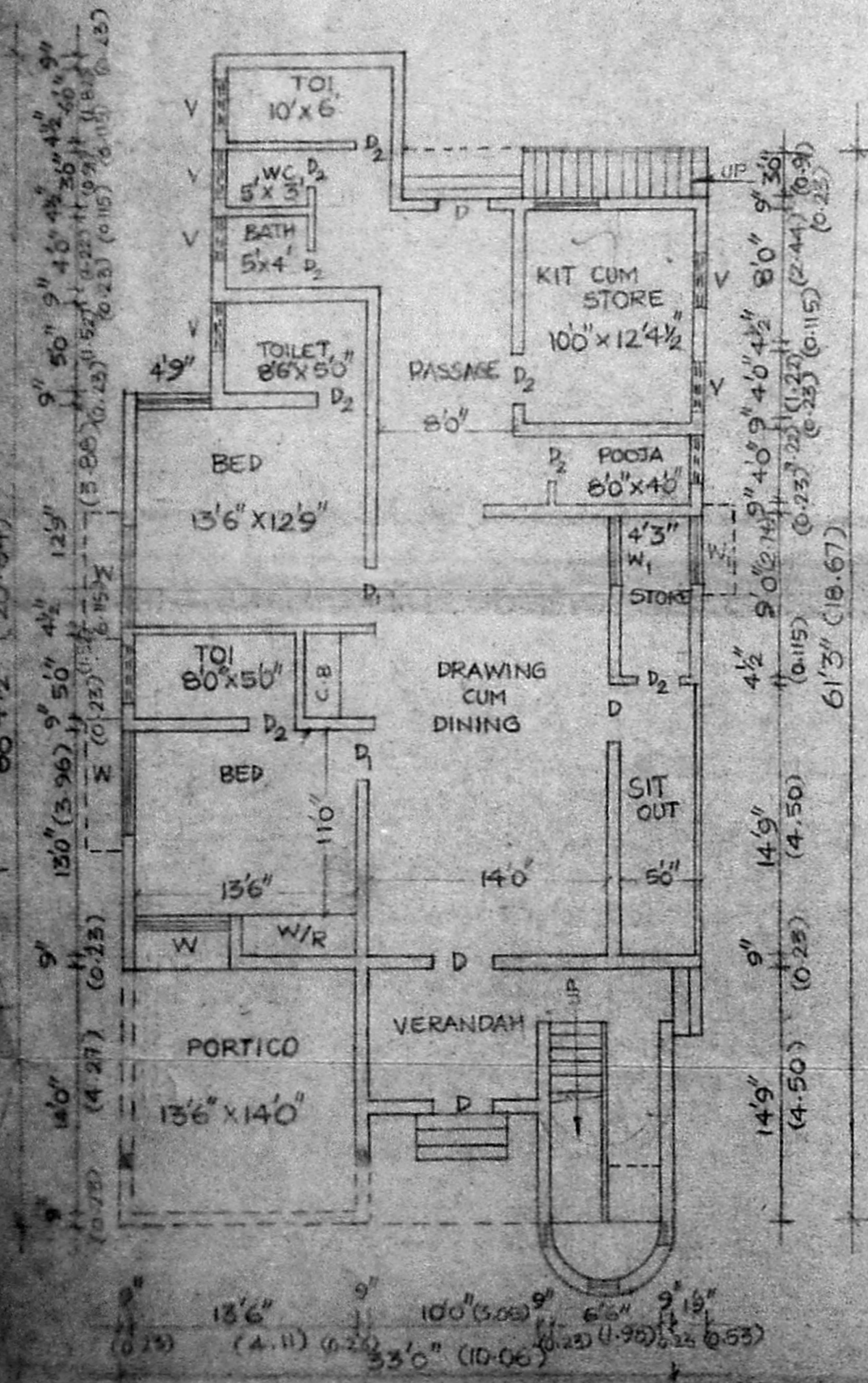

GROUND FLOOR PLAN

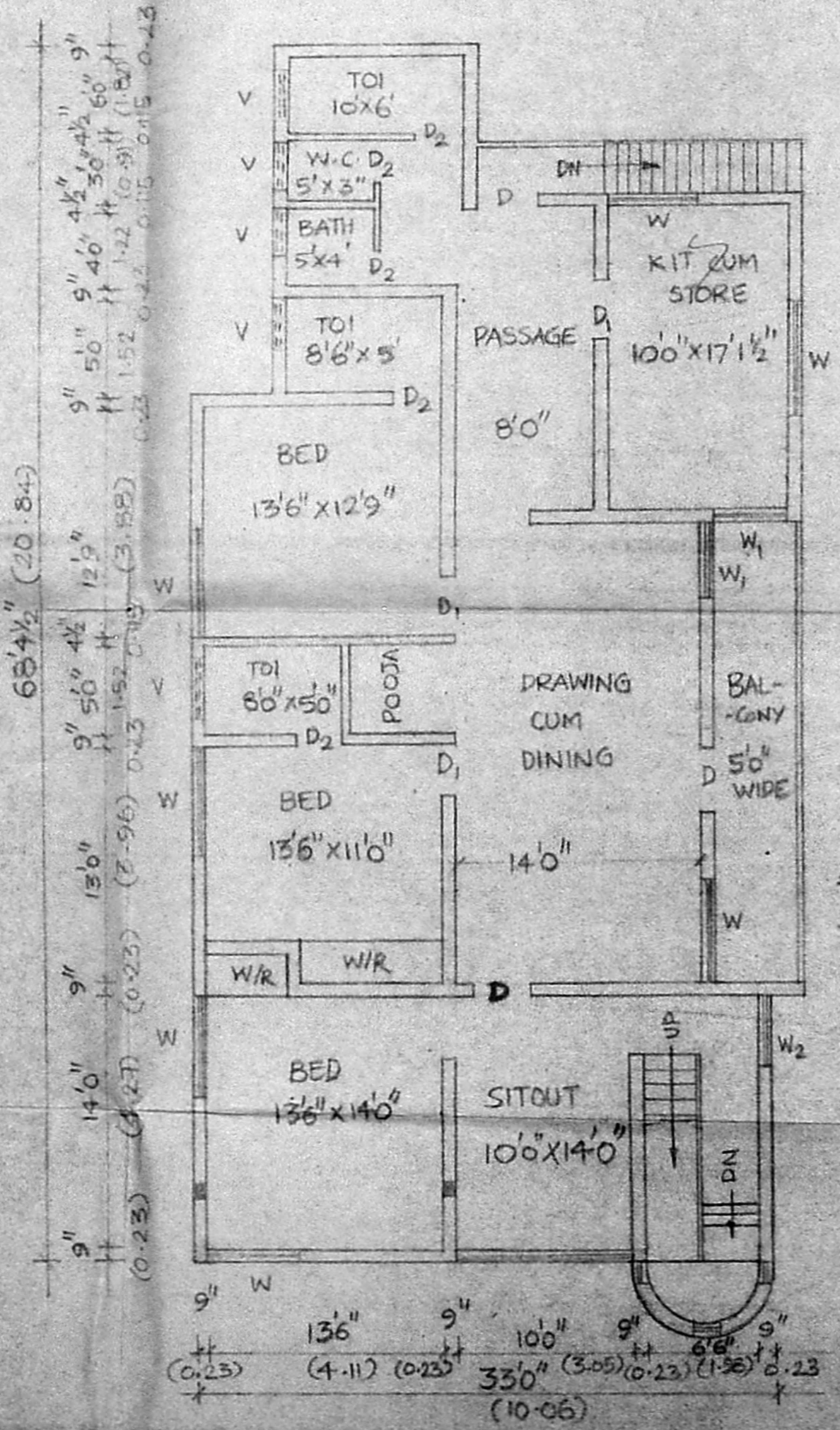

FIRST FLOOR PLAN

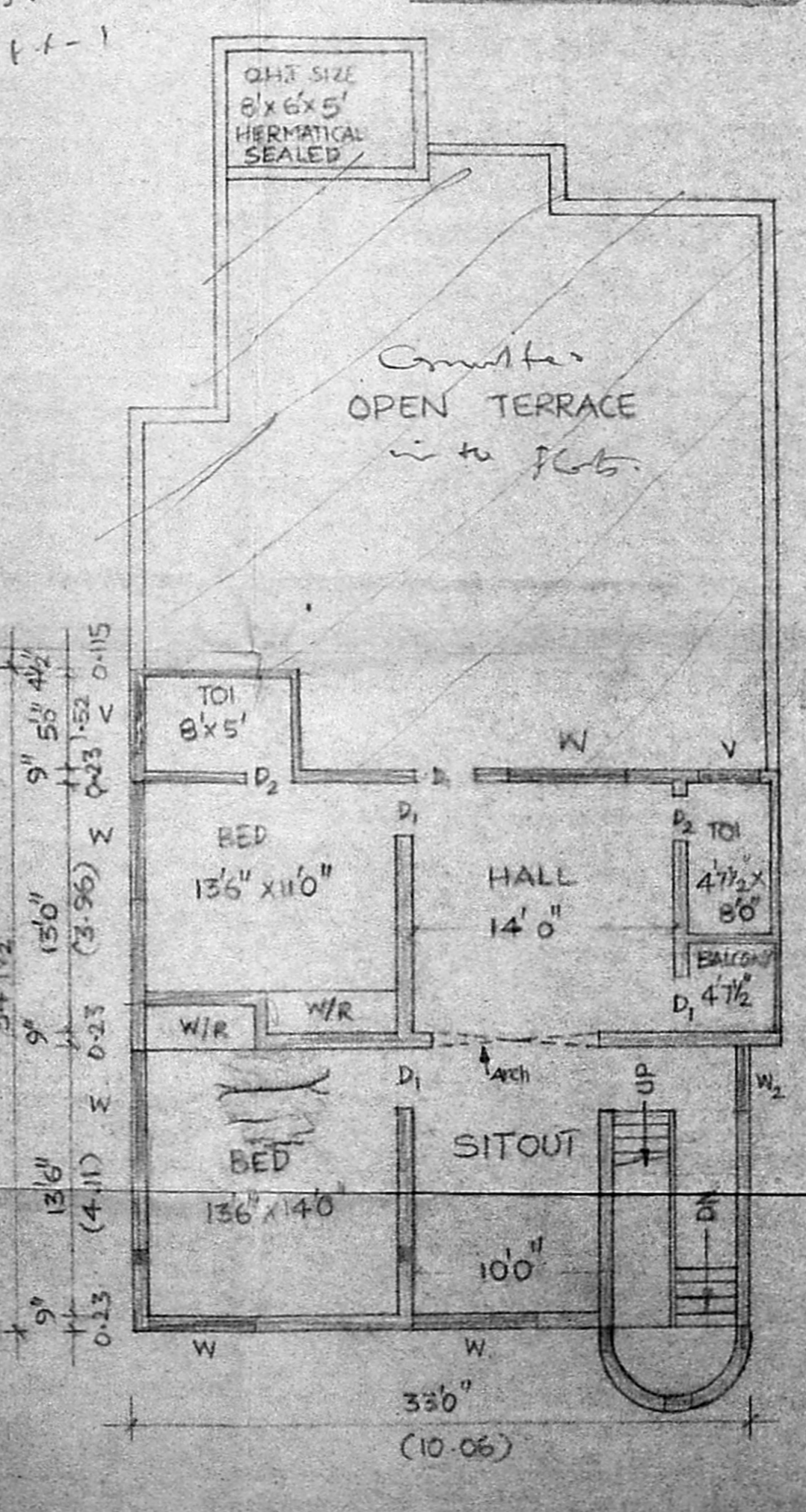

SECOND FLOOR PLAN

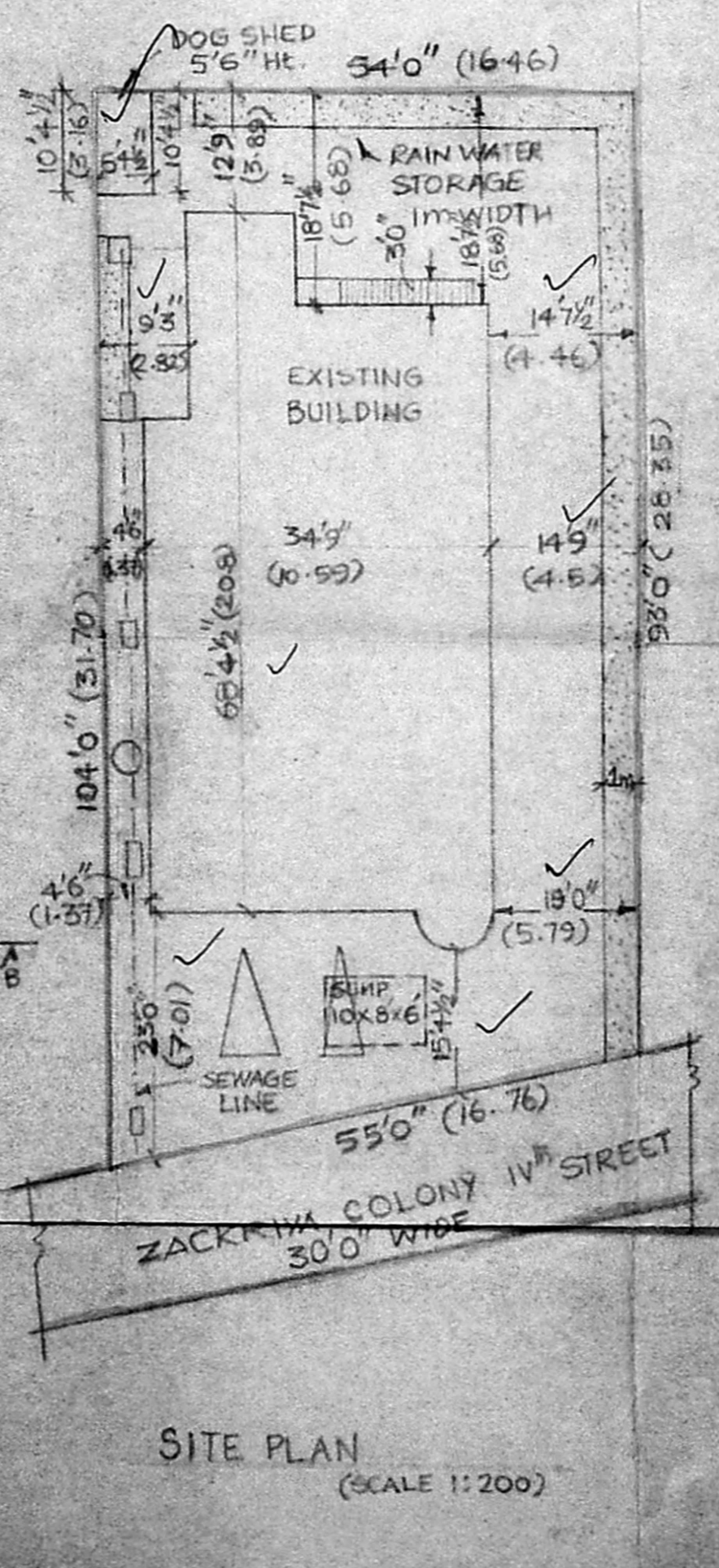

SITE PLAN (SCALE 1:200)

OWNER  
Er. K VENUGOPAL, B.A. A.P.E., CORPORATION OF MAI  
Civil & Sanitary Engineering  
Licensed Surveyor, Class-1  
Licensed Planner, Class-1  
Sewerage No. .... Water Sup. ....  
3, Nuthanda Street, Madambakkam  
Regd. of Corporation Girls Higher Sec. School  
MADRAS - 600 034.  
LICENSED SURVEYOR